Just Call Richmond 7-0
any time, day or night, and the Record-Herald will be pleased to receive your news item.

RICHMOND
RECORD-HERALD
A RICHMOND PAPER FOR RICHMOND PEOPLE

The Weather
Today and Friday, fair and warm; Light westerly winds.

VOLUME XXX—NINETEENTH YEAR. RICHMOND, CALIFORNIA, FRIDAY, NOVEMBER 4, 1921. NUMBER 258

OAKLAND SWINDLER SETTLES

Japanese Want Armament Questions to be Settled First

ALLEGED BOND CROOK MAKES SETTLEMENT WITH COMPANY

OAKLAND, Nov. 3.—The suave and dapper gentleman who goes by the names of Robert L. Bradford, W. A. Platt, A. A. Saunders and John L. Gray, boasting membership in exclusive clubs of San Francisco and San Mateo, today settled with the William Cavalier company of Oakland for the purchase of $10,000 worth of Liberty bonds, for which he is alleged to have given a worthless check in payment.

By his act in settling for the bonds, Bradford is considered to have tacitly admitted that fraud entered into the original transaction.

Bradford was arrested yesterday when he presented an alleged worthless check in payment for $10,000 worth of Liberty bonds he was endeavoring to buy from the Central National bank of this city.

Bradford opened an account at the bank under the name of Gray. A deposit of $5,000 was made by him on October 31 and another of $1000 on November 1. His arrest followed his attempt to buy bonds with a check drawn on a Los Angeles bank.

In the Cavalier Company alleged fraud Bradford is said to have telephoned the brokerage house representing himself as an attorney and stating that he was sending a friend over to buy Liberty bonds. Then he went himself, purchased $10,000 worth of bonds and is alleged to have given a worthless check for them.

Today he admitted this when he gave the company $2065 in cash and a check for the balance of the $10,000.

In Gray's possession were found five bank books showing accounts with the First National Bank and the Merchants National Bank of San Francisco, and a Berkeley bank under the name of "Robert L. Bradford" and "Bradford & Co."

GOLFING CHAMPION IN ILL HEALTH; HANGS SELF

NEWTON, Mass., Nov. 3.—The body of Louis Tellier, Massachusetts open golf champion, was found today hanging by a small rope in a shelter on the links of the Braeburn Country club. The medical examiner and police said death was due to suicide.

Friends said Tellier had not been well for some time.

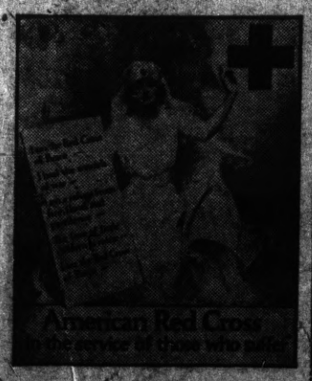

Annual Roll Call Starts November 11, 1921

PRES. CREED TELLS BUSINESS MEN OF CONDITIONS IN WORLD

In the absence of the president, Vice President H. A. Johnson presided at the monthly meeting of the Richmond Business Men's Association, held last evening at the Richmond club house. The meeting was largely attended, and the addresses given were most interesting.

The Naval Base.

A telegram from President L. M. Johnson was read announcing a meeting of the naval base committee this afternoon at 2 o'clock in the Phelan Building, San Francisco, and asking that members of the club attend.

J. F. Galvin moved that the association take no action at this time in the controversy going on at this time for a naval base.

Charles S. Stanworth, secretary of the Vallejo Chamber of Commerce, said that the most important question was not ships or warehouses, but dry docks large enough to accommodate the largest ships, and that if Vallejo did not get the naval base, and it was a more logical point for the base than Alameda, then it would go to San Diego or Puget Sound. He maintained that the cost of building the base at Vallejo would be possible at about nine and a half million dollars, whereas it would be impossible to estimate for construction at Alameda and would possibly come nearer the thirty-two million mark. Also that the base could be completed in about two years as against eight or nine years at Alameda.

Importance of Free Port.

H. W. Wernse, member of the Free Port commission and of the Commonwealth club, stated that a free port was the greatest factor building in a community and that Richmond should begin to give serious consideration to the establishment of one on the Bay.

Urges People to Think.

Joseph F. Brooks, manager of the Standard Oil Co., gave some interesting comparative figures of tax rates and emphasized the statement that the most important thing today was for each individual "to do his own thinking." "Residents of a city should have a working knowledge of everything connected with it," he added, churches, schools, taxes, etc."

Address by W. E. Creed.

Wiggington Creed, president of the Pacific Gas and Electric company, the speaker of the evening, was introduced as a native Californian, educated in the schools of Oakland and the University of California, and having the welfare of the state close to his heart.

He spoke of the necessity of getting away from "set phrases" and danger of dealing in inherited prejudices. "Business is one of the foundation stones of modern existence, and must be dealt with in an intelligent way."

"There is a remarkable situation today among the great masses of the people of continental Europe. They want American industry and American industry is to a great extent shut down. The monetary system in Europe today is most serious and there is grave danger of a great economic catastrophe all over the world. Each individual must be interested in the disarmament conference, which will go down the ages as the greatest event in world history.

"The business men of all the world are interested in the outcome of this conference, and public opinion is a potent factor. The Japanese business men had sent a delegate to the conference to voice their opposition to

Continued on Page 6)

Moose Lodge Entertains at Musical and Dancing Party

Honors in entertainment were carried off last evening by the Richmond Lodge of Moose, who were hosts to the Ladies' Auxiliary, the women of the Mooseheart Legion at a musical and dancing party.

The features of the entertainment were the vocal selections by W. G. Heder and Harry Hind, who were roundly applauded for their efforts. Heder has a tenor voice of exceptional clarity and strength, while Hind has a smooth and full-toned baritone.

The numbers they gave were: "Siciliano," tenor solo, taken from the opera Cavalliera Rusticana, by W. G. Heder; encore, "When I Honeymoon With You;" "A Son of the Desert Am I," baritone solo, Harry Hind; encore, "All By Myself;" "The Star," tenor solo, Hind; "Drifting Down to Dixie," duet by Heder and Hind.

The last number was composed by Joseph E. Carey of San Francisco, a member of the San Francisco Lodge of Elks, who is totally blind. It is a song of rare beauty and charm.

Community singing was led by Secretary V. D. Brammer of the Y. M. C. A. and was much enjoyed by the crowd.

A large crowd was present to enjoy the entertainment. The music was furnished by the Moose orchestra, of which Denny Shaw is the leader. Dancing followed the serving of refreshments by the entertainment committee.

The program was arranged by Supervisor Zeb Knott as chairman, assisted by officers of the lodge serving on the committee.

Pullman Water Company Seeks Raise in Rates

The Pullman Water company, supplying water to parts of Richmond and adjacent territory, yesterday filed an application with the railroad commission for permission to increase its rates. In its petition the company stated that it had incurred a deficit of $9,237.55 during the past three years in supplying water at the present rates.

The company requests permission to make a "ready-to-serve" charge of $1 and a monthly quantity rate of 50 per hundred cubic feet. On unmetered service a flat rate of $2 a month is requested.

City Attorney D. J. Hall, when informed of the petition, stated that the rates requested in the application are nearly double those charged now.

County Taxes Are Being Slowly Paid

Figures prepared by County Tax Collector M. W. Joost and County Treasurer J. R. Baker, show that $6000 less has been paid so far this year in county taxes than last year.

Joost states that this amount is all in smaller tax payments around the county, the large payments never coming in until near the close of the taxpaying season. Joost is at a loss to explain the delay in tax payments this year, but states that reports from other counties indicate much the same condition everywhere.

Mrs. Anna Saylor Will Deliver An Address Nov. 14

On the afternoon of November 14th, Mrs. Anna Saylor, assemblywoman from Alameda county, will deliver an address on "Conservation" at the Richmond club house. The ladies of the city are generally invited.

The meeting was arranged by the chairman of the civic sections of the Richmond club and the Civic Center club, Mesdames Clara Wilson and G. E. Milnes.

Fight to Adopt Sales Tax on in the Senate

WASHINGTON, Nov. 3.—The fight for the sales tax was launched today in the Senate by Senator Smoot, Republican, Utah, after the tax revision measure had been perfected with committee and individual amendments disposed of. Proponents of the sales levy said forty votes were pledged for their plan.

The plan presented to the Senate proposed a manufacturers' and producers' tax of 1 per cent of the sale prices of every commodity sold, leased or licensed for consumption or use without further process of manufacture. This tax would not apply to sales, leases or licenses, made during any year in which the total price for which the taxable sales leases or licenses were made did not exceed $6000, nor to sales of refined gold or silver.

Organized Women Complete All Plans for Coming Bazaar

One of the most enthusiastic meetings of the year took place yesterday when the Organized Women of the First Christian church held an all day session. All the sewing was completed on the articles that are to be offered for sale at the bazaar to be held in the social rooms of the church on November 15th.

At noon time yesterday luncheon was served, and the many ladies present voted that a very profitable day had been spent.

Annual Roll Call of the Red Cross Starts Next Week

One week from today the annual roll call of the Red Cross will start and will continue for the next seven days. The drive will be under the chairmanship of city manager J. A. McVittie.

Nearly all of the money raised will be kept in Richmond, and will be devoted to the relief of the needy in this city.

CONSTRUCTION OF NEW PLANT HERE PLANNED BY OFFICIAL

S. B. Merry, treasurer and one of the principal stockholders in the Republic Steel Package company of Cleveland, was in Richmond yesterday, making final arrangements for starting the construction of the Pacific coast plant of the company, which is to be located on Chesley avenue, across from the Certain-teed products plant.

The company will make here all sorts of steel containers, for which there is quite a demand on the coast. The first unit of the plant will be started within two weeks. The spur track leading to the site has been completed and material will soon start to arrive.

The company will employ between sixty and seventy men here. All will be local men, except five experts to be brought from the outside, but who will make their homes here. Merry, who was known as a leading young business man back in Ohio, has brought his family out here, and will reside here as soon as the plant is in operation. He will be manager of the plant.

Merry lunched with several local business men at the Elks' club yesterday. He praised the city as a location for industries, and stated that it seemed to have every advantage as a distributing point. He said he had been splendidly treated and hoped to build up a big output of the company's line.

Olive Homestead Prepares for Big Class Initiation

The new drill team of Olive Homestead, Brotherhood of American Yeomen, took the floor at the meeting of the organization last evening and put a drill in preparation for the big class initiation on next Thursday evening.

Several visitors were present from Liberty Homestead, the other local homestead of Yeomen, last evening. Interesting addresses were made by W. L. Lane, Mrs. Joella Bonham, Mrs. Eunice Coyer and Edith Cornell of of Liberty Homestead.

The lodge also entertained another pleasant visitor, Mrs. Minnie Conn, a former member, who has been living at Santa Cruz for some time.

Following the regular meeting a banquet was served in the banquet hall. The committee in charge included: Mrs. Nellie Weston, chairman; Mrs. Nellie Conn, Mrs. Ida Lester, Mrs. Sarah Dearborn and Mrs. Betty Davis.

OAKLAND HOUSES TO CLOSE ARMISTICE DAY

In Oakland it has been decided that the business houses will close on Armistice day between the hours of 10 a. m. and noon. So far no action has been taken by the business houses of Richmond, as the Armistice day celebration committee of the Legion has not had a conference with the merchants.

Future Wages Will be Based Living Costs

New York, Nov. 3.—A study of wage and living costs in non-transportation industries, on which proposed additional wage cuts for railroad workers will be based, was begun today at a conference of operating officials of railroads east of the Mississippi river and north of the Ohio river.

Many of the roads, it was stated, expected to be able to publish within a week notices as to the extent of the proposed cuts and to arrange for conferences with employes.

Applications for the cuts are not expected to be passed on by the Railroad Board, however, before the end of February, 1922.

Richmond Temple, P. S., Hear Report Dist. Convention

At the meeting last evening of Richmond Temple No. 36, Pythian Sisters, the members heard the report of the participation of the temple in the district convention at Oakland this week. Richmond Temple exemplified the reception of the supreme and grand officers. Elizabeth Boyd acted as outer guard during the convention.

The sewing club of the temple will Ella Bowman at her home, 938 Twenbe entertained at the home of Mrs. tieth street, on next Tuesday at an all-day session.

Mrs. Rose Parker and Mrs. Marie Ripley will give a whist party for the benefit of the sewing club at the home of Mrs. Parker, 31 Seventh street, on Saturday evening, November 19.

ROY ROGERS VISITS FRIENDS

Roy Rogers, now connected with the editorial department of the San Francisco Bulletin, was in Richmond for a short time last night. Rogers for a number of years was the chief news gatherer of the Record-Herald

DELAY SOUGHT IN PARLEY ON PROBLEMS OF PACIFIC, EAST

WASHINGTON, Nov. 3.—Indication by the Japanese delegates to the arms conference that they desired to discuss limitation of armament prior to Far Eastern and Pacific questions brought forward today the possibility of difficulties that might delay negotiations.

While no certain attitude of the American delegates has been made known, it is understood they have largely confined their conferences to the arms limitation problem and are preparing to take the initiative in the conference and make a substantial offer on behalf of this government looking to a reduction of naval programs.

The desire of priority for arms limitation on the part of the Japanese delegates became known soon after the arrival yesterday of Prince I. Tokugawa and Admiral T. Kato, who, with Ambassador Shidehara, will be the principal Japanese delegates. The party was greeted at the station by Secretaries Hughes and Denby and a number of other officials. Prince Tokugawa, in before his arrival at Washington said that he would devote himself to the "cause of removing any misunderstandings that may exist between our governments," adding that "they should know each other better and co-operate."

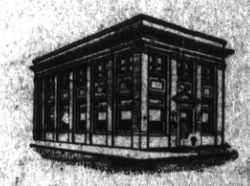

Your Bank

It cannot be too strong in reserve banking power.

It should not lack any facility to serve all your banking requirements.

The tremendous gold reserve of the Federal System gives strength and reserve power to this bank and justify its selection as your Bank from every business standpoint.

FIRST NATIONAL BANK
MEMBER FEDERAL RESERVE SYSTEM
RICHMOND SAVINGS BANK
(SAVINGS)
SIXTH AND MAC DONALD

SUBSCRIPTION RATES

1 year $6.00
6 months $3.00
1 month, by carrier.....50c
..Single Copies, Five Cents..

2

Richmond Record-Herald
A Consolidation of the Record-Herald And Richmond News

Published every Morning, except Mondays and days following Holidays, by the
RECORD-HERALD COMPANY

1030 Macdonald Avenue Telephone Richmond 70
G. E. MILNES .....President and Manager
GROVER E. MILNES..... Business Manager

Entered at the Postoffice at Richmond, Cal., as Second-Class matter.

OFFICIAL PAPER CITY OF RICHMOND

THINKOGRAPHS by F. J. HULANISKI

STRIKES ARE ECONOMIC FAILURES.

Judging by the number of strikes continually being pulled off by labor organizations all over the country, such organizations are not progressing in economic knowledge and success ts fast as they ought to. It has been well demonstrated since the war that strikes are failures, and not only failures but terrible big losses to those who use such methods. We want to see the workingman get all that is coming to him, and not only a living wage but a comfort wage, and in discussing the strike as a method we do do so for this own benefit and good, and not that we have the slightest antagonism toward him or his organizations. This, however, he will not believe. The best friend is one who points out the wrongs as well as the rights, but he seldom gets credit, being more apt to get censure and condemnation. Such is human frailty, and the workingman is no exception to the rule. The coal miners of the middle west are now calling a strike, with hundreds of thousands of them threatening to quit work, right at a time when winter is coming on, coal needed by all the people and the work needed by the men. In the face of the fact that a number of other coal strikes have proven failures. The big railroad strike was called off because the leaders used good judgment. The strike of the California oil field workers has just been declared off; it was a failure, also. The seamen's strike failed; the shipbuilding crafts strike failed; the building crafts strike at both New York and San Francisco failed; and a hundred other strikes have been flat failures in the past few years. There are various reasons, one being that public sentiment is strongly against the strike as a method of settling differences between employer and employe; another is that owing to great European immigration there are always several million more workmen in this country than jobs, and those men stand willing to take the jobs vacated by strikers. Every strike loses millions of dollars for the workingmen, and millions more for everybody else, including the general public, which is the "innocent bystander." In these times of education and enlightenment it would seem that some plan of arbitration could be agreed upon by all parties concerned that would settle labor and economic disputes in a more peaceable and less expensive manner. The national government should straighten this wearisome tangle out and put an end to it. Neither capital or labor should longer be permitted to bring untold hardships and misery upon millions of people because of private wrangling among themselves. Each should be protected in its right, but the great masses of the people also have some rights, and these, likewise, should be protected.

"K. C. B." had a funny story in the papers the other day. He sat opposite a young lady in a sleeping car, and as she read a book one of her knees showed bare above her stocking. This worried "K. C. B.," as he knew she did not know it, and he didn't know how to call her attention to it. The porter came along, and noticing the scenery he told the young lady he had to fix something under the seat. She got up and he tinkered around with the seat a minute and then went on, and everything was all right. The funny part of the story lies in the fact that "K. C. B." should think the young lady did not know it.

A transmitter has been perfected whereby the human voice can be amplified a million times. Let us hope Bryan don't hear about it and get one.

One paper figures that marriage is a partnership, in which the husband is the silent partner. well, ahem! Being in on a partnership of the kind we are a trifle reticent about expressing an opinion—the partner reads the paper

How bright the old world did seem when we used to get out of a night and paint it red! But oh, my! How drear and drab it did seem next morning! The paint soon wore off.

We don't see why rich and society folks should want so many cut class and silver finger bowls. Our good old mother taught us in early youth to always take a bath Saturday nights, and also to wash up more or less every morning.

DEATH WHERE IS THY STING?

Of course a fellow sort of hates the idea of cashing in his checks, shuffling off the mortal coil, and all that, and having grass for a winding sheet and gumbo for a pillow, but still, if it were not for the likelihood of going elsewhere instead of through the pearly gate the long rest would have its merits. Nobody would come around with a subscription paper to buy false teeth for aged cannibals; the apostle of despair would no longer throw gloom into one in large gobs by predicting crop failures hard times and famine; no agent would ever knock on the tombstone, wanting to sell us Bernard Shaw's Twitterings on Infinite Nothingness; no tax collector would ever pester one with demands for all one has so more Congressional Records can be printed and sent out to waste baskets; no candidate for a ten thousand dollar job would be handing one a three-cent cigar; boozers and bootleggers and reformers for revenue only all would pass our quiet nook by, and Bryan would no longer Chatauqua, and rent day would never roll around, and subscribers would not be in arrears, and lots of other good things.

The knights of old wore armor,
Which was bothersome, perchance,
But they never had to worry
About creases in their pants.

We used to hear that the minister's son would grow up to be a horse thief, but there is no longer any danger of that. If he steals anything it would likely be a Ford machine.

The old cottage organ with asthma has completely disappeared, along with the buffalo and the paper collar, but the phonograph, which has succeeded it, uses up about all the peace and quiet there is.

Rev. Gypsy Smith says Scotland will be dry in five years and England in ten years, but Ireland never will be. Pat sure does like his "drap o' the creature."

The Soviet government of Russia has started a bank. If a fellow was to put ten dollars in it and take credit in rubles he would have a box car full of money, but it wouldn't buy anything.

The great mass of American people are getting considerably tired of being a punching bag between capital and labor.

From present indications the chances are good that Uncle Sam will have rather a small turkey for Thanksgiving, and a big pitcher of water, instead of the old-time Tom and Jerry.

Irate Consumer: "Say, this store oughta furnish sofas for folks that has to wait for change." Lady clerk: "Sofa, yessir. Third floor rear."

With age a man not only realizes what a bloomin' ass he used to be, but has a grave suspicion that something akin to that is what he still is.

We do not take much stock in Darwin's theory that man evoluted from the monkey, but there may be something in the theory that he is descending into something akin to a monkey, if one can judge by the antics of many of them.

We went to a big city once and paid $3.50 for a dinner, $4 for a theater ticket, $2.50 for a taxicab $4 for a late supper and $7 for a room and bath. Next morning we should have felt like twenty-one dollars, but didn't. We felt like thirty cents, 'cause that was all we had left.

Oftimes when a fellow gets vaccinated it does not "take," and it is that way with baptism, part of the time, also.

Most of us have the auto habit so bad now that while walking on the sidewalk and starting to turn a corner we hold out our hand.

Poland is still invading Soviet territory, and Czecho-Slovakia has mobilized to invade Hungary. Neither have sense or judgment and both need a spanking.

PUNGENT PARAGRAPHS.

A boarding house Thanksgiving turkey should have a neck like a giraffe.

Critics see what they look for, not what is actually before them.

If you have power for good, you also have power for evil.

The climate is perfect in heaven, California and a real estate office.

This is a free country, but try to do an occasional day's work, anyway.

There are other disastrous hand-holding stunts than poker.

Women tears are small, but they scare a fellow worse than a gun.

There is so much gum made that no stenographer can chew it all.

The husband of a brunette should be beware of blonde hairs on a coat.

In business, politics or matrimony watch your safety valve.

Some heavenly stars are mighty high and some stage stars mighty low.

Few married people commit suicide. Probably have lost their nerve.

Many of us attempt to make augur holes with a gimlet.

Procter & Gamble Sued for Tax By City of Berkeley

A suit in attachment was filed in the Federal court at San Francisco yesterday by the City of Berkeley as a municipal corporation against Proctor & Gamble, in an effort to collect the sum of $5,843.75 said to be due for taxes unpaid since a year ago. The suit is aimed to attach the manufacturing company's property in the water front territory, near Cutting boulevard.

The soap company is said to have had a large quantity of copra stored in Beakeley during the war, upon which the City of Berkeley was unable to collect taxes. The suit has been begun to realize upon the sum alleged to be due.

Umbrellas numbering 20,000 were left in the Paris Underground Railway last year.

Around Our Town

LOWER PRICES THAN OURS mean less service, quality, satisfaction. Parker, Photographer, 255 Twelfth St. Phone 1530. 10-20-15

PHONE 982—NOW is the time to buy your coal. Prompt delivery. Sunset Feed Co., 1316 Macdonald Ave. 10-15-tf

After the show drop in at the Ye Luxe, 1100 Macdonald avenue for a delicious milk shake, dish of National ice cream of high grade candies.

If any resident of Richmond knows of families in distress or need kindly report same to the Societies handling relief. Phone Richmond 1430 or Richmond 336. 3.25w

PHONE 982 — Mission Family Flour; 49 lbs, $1.70. Sunset Feed Co., 1316 Macdonald Ave. 10-15-tf

Razors, scissors and tool grinding, saws set and filed, key work; 130 Macdonald avenue. 7-12-1mo.

HAVE plates and proofs for Xmas work made NOW. Finest work requires most time to do. Parker, Photographer, 255 Twelfth Street. Phone 1530. 10-20-15

Why eat in Oakland when there is a better restaurant right here in town. The best of everything prepared by cooks who know how. Newton & Pattulo, 2219 Macdonald Ave. 7-28-tf

"Right to Love" Is Feature Picture at the Theater Today

The photoplay attraction at the Richmond T. & D. Theater today and tomorrow will be "The Right to Love," produced by George Fitzmaurice, and featuring Mae Murray and David Powell. Ouida Bergere adapted the story from a popular French play. It is a Paramount picture.

Miss Murray has the role of an American girl, who leads a wretched life with her husband, Sir Archibald Falkland, English director of the Ottoman Debt at Constantinople. In an effort to compromise his wife so he may marry another woman, Sir Archibald installs a Prince Stanislaus in his home. A Colonel Richard Loring, played by David Powell, arrives in time to rescue her from the Prince, though in the resulting mix-up, Loring shoots Kalkland dead. He is acquitted in the trial that follows, and he and Lady Falkland seek happiness together.

"The Right to Love" is declared to abound in beautiful scenes, most of them made in Florida. Besides Mae Murray and Mr. Powell, Tima Tell, Holmes E. Herbert, Macey Harlam and Frank Losee are also in the cast.

A Torchy comedy, Educational Weekly and Ford News complete the bill.

NOTORIOUS COUNTRY INN CHANGES HANDS

The operation of the Country Inn at San Pablo has been taken over by Paul Nutting, musician and former railway man. T. G. Sedgwick, former owner of the inn, has opened the former De Land hotel at San Pablo.

Milk Report for October 1021

	Per Cent
Mello Dairy	97.8
Eagle Creamery	94.6
Eagle Creamery	93.0
Eagle Creamery	89.0
Purity Creamery	88.0
Purity Creamery	83.0
Martins Grill	79.0
Eagle Creamery	78.0
Louis Dairy	70.5

ONE AND TWO COW DAIRIES

M. Perry	99.5
M. Bertera	99.0
Guy Rodeni	97.9
L. S. Coombs	97.9
H. Jorgenson	97.6
C. Klaiber	96.4
P. Maslov	96.4
M. Nugent	94.0
J. Granzella	88.0
A. Gardell	87.0
L. Lafrabregue	87.0
A. McMaster	84.6
A. Denevi	83.8
O. F. Barley	82.0
Mrs. A. D. Andrade	73.0

CHAS. R. BLAKE,
Commissioner of Health,
City of Richmond.

AMUSEMENTS

T&D RICHMOND THEATRE

TODAY and TOMORROW
"THE RIGHT TO LOVE"
WITH
MAE MURRAY and DAVID POWELL
FORD NEWS.
EDUCATIONAL WEEKLY
TORCHY COMEDY

Richmond Hi Plays "Dark Horse" Team in Saturday's Game

Whether Richmond Union High's football team can down the Hitchcock Military academy at San Rafael Saturday, is not written in the books, for study of the dope on the two various teams reveals little of what they should do against each other. Both teams are undefeated, but the Richmond team has taken delight in toppling teams with showy records this year.

Scores of the games played by the two teams shows Richmond to have an apparent edge on the Hitchcock eleven, but Hitchcock has beat Santa Rosa 63 to 0, while Richmond barely squeezed through in its game with Santa Rosa by a 14 to 13 score.

The team will leave on the 8:30 morning ferry to San Rafael, accompanied by a large number of rooters and the high school band. The following players will make up the team: Savin, Lehmkuhl, Wells, Heinson, Concannon, Whitlock, Mino, Coakley, Fischer, Matthieson, Cornell, Wright, Gonsalves, Fanning, Ford, R. Anderson, Samples and Huzefka.

W. B. A. Planning to Hold Chicken Whist

A five chicken whist party will be held by the W. B. A. of the Maccabees at W. O. W. hall on next Wednesday evening. A good time is anticipated. There will be one chicken for every three tables and a door prize.

A FEW BARGAINS

Mahogany parlor set, table, rocker, arm chair, Davenport bed, just like new, all for $100.00
Oak roll top desk $35.00

Subway Furniture Co.
1920 MACDONALD AVENUE
Phone Rich. 359-W.

Pythian Sisters Attend Meeting of Dist. Convention

A large delegation of the officers and members of Contra Costa Temple No. 113, Pythian Sisters, journeyed to Oakland this week to attend the annual district convention. The ritual of the order was exemplified by eight templers of the East Bay district.

The installation ceremonies was exemplified by Contra Costa Temple, with Past District Deputy Anna Bowyer as installing officer, assisted by Grand Guard Belle Richards and Past Chief Marion Tubbs.

The grand chief of California was present and made a delightful and interesting talk on the subject of the order. An impressive talk was made by Grand Outer Guard Belle Richards, who is a member of Contra Costa Temple.

At the conclusion of the afternoon session, a delicious banquet was served at the Hotel Harrison.

In the evening the initiatory ceremonies were exemplified by an officer of the various temples. Contra Costa Temple was represented by Miss May Fallon as past chief.

MADEIRA IS READY TO RECEIVE EMPEROR KARL

LISBONI, Nov. 3.—Arrangements have been completed to receive former Emperor Charles and ex-Empress Zita of Austria-Hungary as exiles on the Island of Madeira, according to a telegram received here today from Funchal, chief city of the island.

NOTICE

K. W. Whist Club will entertain at a whist party Friday evening Nov. 4th, in St. Marks hall at 8 P. M. There will be a three dollar merchandise order on any Richmond store for every third table. Score cards 50cents. Public invited. 11-3-2t

HIGH NOON SYRUP
Made from Cane and Maple Sugar
We Recommend It.
NELSON QUALITY GROCERY
800 Macdonald Ave.

THERE'S SOMETHING TO BE THANKFUL FOR
on Thanksgiving Day besides a beautifully spread table and a hearty appetite. Good eyesight in one and good glasses another, if your eyes are impaired. This fact is fully appreciated by the many who use our eyeglasses and spectacles. Their merits are many—too many to describe.
DR. C. R. BLAKE
SPECIALIST
EYE, EAR, NOSE AND THROAT
704 Macdonald Ave., Upstairs
Rooms 1, 2, 3 and 4

Tilden Lumber Co.
Price—Quality—Service
E. E. TILDEN, President
Office and Mill—3rd st. and Nevin Ave. Phone Richmond 81.
YARDS—Parkside Berkeley, Richmond and Crockett.

LITTLE JULIUS SNEEZER — — — BY BAKER

The "LIFT-UP" Belt holds the organs in proper position and so provide comfort and improved health. Naturally, this belt gives the wearer a better figure. These belts are made to order, have elastic over hips, are light and comfortable to wear. Send for measurement blank. Price $3.50 for average figure.
DICKSON-BULL COMPANY,
2216 Telegraph Ave.,
Oakland California
Manufacturers and fitters of Artificial Limbs Trusses, Arch Plates and Deformity Apparatus

LIBERTY BONDS ARE SOLD AT PAR VALUE

NEW YORK, Nov. 3.—Victory 3 3-4 bonds sold at par today. Shortly afternoon $500 worth of that issue sold at $100, up forty cents. The record for this bond is $100.8, and the lowest price is $98.40.

FIRST CLASS DRESSMAKING
MODERATE PRICES
ANITA GIANNASI
61 Park Place Point Richmond

Don't forget that you can now buy 6000 MILE GUARANTEED LEE 30x31-2 NON-SKID TIRES FOR $13.75
New Price and All New Stock
We Carry All Sizes in Stock
Westside Garage
Point Richmond

THE GOLD MINE RESTAURANT
—Our clean, quick service and the best in the market at very reasonable prices is our motto.
509-511 Macdonald Ave.

High Grade Clean Fresh Meat
Telephone your order for any kind of meat, and we will give your order special care. Chickens a Specialty.
UNION MARKET
2114 Macdonald Avenue. Phone Richmond 88

Not a Crime to Pick Redberries the Court Holds

The twenty-four persons who were arrested a week ago for picking red berries will all be released, as Justice of the Peace F. W. Glass of Martinez has held that there is nothing in the law passed by the last legislature which makes the picking or possession of red berries an offense.

In reviewing the law after he dismissed a charge against W. Gerrie, Judge Glass pointed out that the act makes "mutilating or destroying' a red berry tree a misdemeanor, but does not state nor can it be construed to mean that mere picking of the berries is an unlawful act. Judge Glass stated, however, it is his opinion that ripping of limbs from red berry trees would constitute an offense.

"The law does not use the word picking," Judge Glass declared. "It does not even make possession of the berries an offense and permits their sale, when the person offering them has the written word of the owner of the land from which they were taken with his consent."

Launched in 1906, at a cost of almost $10,000,000, the British battleship, Dreadnought, was recently scrapped and sold for $200,000.

H. S. Dramatic Club to Put on a Show at Lincoln School

The Dramatic club of the high school will give an entertainment at the Lincoln school auditorium on the evening of November 10 for the benefit of the high school band. It will consist of a play by the club and some musical numbers.

"Miss Doulton's Orchids" is the title of the play to be given by the Dramatic club, under the direction of Miss Gertrude Woodward. It is a clever two-act play and will be presented by a good cast.

Under the direction of George M. Morris, the high band will present a burlesque scene from Il Trovatore and the high school saxophone quartet will play some selections. As it is the first entertainment of the kind to be given this season, a large crowd is expected.

Onetah Drill Team to Go to Fruitvale

The degree team of Onetah Council, Degree of Pocahontas, will trail to Fruitvale this evening, where they initiate several candidates for Laruka Council. About 30 members are expected to make the trip.

The whist party of Onetah Council, which was to have been held this week, has been postponed until next week, and tickets which have been sold will be honored at that time. The date set for the whist party is Wednesday, November 9.

T. F. B. Sewing Club Has Large Meeting

The sewing club of the Fraternal Brotherhood met this week at the home of Mrs. Anna Kaylor, 674 Ninth street, with a good attendance present. The club will meet next week at the home of Mrs. J. H. Sargent, 627 Nevin avenue, and all members are invited to attend.

Radcliffe Girl Teache[illegible] to Keep Boston Clean [illegible] Safe

Bernice V. Brown, Director of the Most Unique Educational Institution in America.

BOSTON is to have custom made school curriculum is the group of policewomen, probation officers, school attendance officers and sanitary inspectors. Bernice V. Brown, Radcliffe, '16, has just been made Director of the most unique educational institution in the country, "The Training School for Public Service," organized by the Women's Municipal League of Boston.

Women are constantly entering new fields in city government and the town fathers in Boston have discovered that women do much of the city's work, particularly the housekeeping parts, extremely well. That the women in line for municipal, county and state jobs may enter upon their work well equipped, The Training School for Public Service has just been opened.

The plan of operation of the school, the first of its kind, includes two main courses of study. The first group, on Law and Order, includes classes for policewomen, probation officers and school attendance officers. The supervision of dance halls, the location of missing girls, the influencing of wayward girls and truants, all call for tact and resourcefulness and lie within woman's natural field.

The second division in the training school curriculum is the group of courses covering Sanitary Inspection. Women are especially well fitted for work in this field due to their age-long experience as housekeepers. Women know, seemingly instinctively, that dirty streets mean dust in the house, and that careless garbage collection means flies and filth. Given proper training in the technical side of municipal sanitation, which the Sanitary Inspection courses include, the Boston women entering this field will make excellent inspectors of tenement houses, streets and alleys, markets, food shops, milk stores and bakeries. The training in each division will be given by means of lectures, field work and report writing.

Miss Brown, director of the training school, specialized in the department of municipal government at Radcliffe and has done graduate work at Radcliffe and at the University of Brussels, where she spent last year on a fellowship from the Relief of Belgium Educational Foundation. She was chosen for the job of helmswoman for Boston's unique institute because of her sympathetic outlook on the working woman's problems, as well as her excellent training.

Figures Reported on Oil Production

Oil field operations reported to State Oil and Gas Supervisor R. E. Collom during the past week show twenty new wells started, as compared with nine during the previous week. The total new wells this year is 1113, as compared with 713 the same date last year.

Tests for water shut-off this week numbered 21, as compared with 22 during the previous week. Yearly total to date, 1243; total to same date last year, 1040.

Deepening or redrilling jobs this week numbered four, as compared with three during the preceding week. Total to date this year, 571; total to same date last year, 749.

Wells abandoned this week numbered nine, as compared with seven during the preceding week. Total to date this year, 184; total to same date last year, 174.

RENWICK PURCHASES LUNCEFORD RESIDENCE

The Henry Lunceford home on Nevin avenue, near Thirteenth street, has been purchased by Charles Renwick, electrical goods dealer and capitalist of Richmond. The Lunchfords will make their home at Burlingame.

Specials

Cranberries, pound, ...20c
Fancy Bellefleur Apples, box, .. $1.15
6 lbs. Sweet Potatoes, ... 25c
Fancy Tomatoes, box, ... $1.25
Meadow Grove Butter, lb., ...55c

JUST RECEIVED, NEW PACK CITRON, RAISINS AND CURRANTS

J. F. Stiefvater
NO CHARGE FOR DELIVERY
801 Macdonald Avenue Phone 89

Breaking the Shackles of Time

CLOCKS are as much a matter of course as suspenders or sausages. But it took energy and initiative to get the first clock on the kitchen shelf and start it going. The Yankee pack peddler was sole distributor and transporter. His lean, lanky, loose-jointed legs set the limits for most distribution problems in those days.

Modern transportation with progressive sales methods—and advertising—have broken the shackles of time. They make a quick job of what used to take years. Through advertising, many an article has been introdudce simultaneously in stores all over the country.

This newspaper does you a two-fold service. It not only brings you news of the world, but also news of what to buy, where to buy and how to buy.

The advertisements are news columns of merchants and manufacturers who have important stories to tell you.

Take advantage of them. Read the latest news of good things to be had—and where to get them.

Make Sure You Get All The News

Legion Auxiliary to Complete Plans for Big Carnival

Mrs. W. A. Vickery, chairman of the entertainment committee of the WWomen's Auxiliary of the American Legion, has called a meeting at the home of Mrs. Louise Strum, 265 Fourth street, for this evening, November 4th, at 7:30. The meeting is called to the purpose of completing plans for the three-day carnival to be given November 9, 10 and 11 by the Legion Auxiliary, and all members are urged to be present.

Lottery Used to Retire S. F. Bonds

SACRAMENTO, Nov. 2.—The State of California conducted a lottery, the drawing was engineered by State Treasurer Friend W. Richardson and Martin C. Madsen, private secretary to Governor Wm. D. Stephens, but it was conducted in accordance with a statute prescribing the method to be used in retiring San Francisco seawall bonds.

By today's drawing the state will retire on January, 1922, $120,000 worth of the bonds, which will leave a remainder of $230,000 of the original $2,000,000 issue to be retired in the next two years.

Warning is Given to Drivers of Autos

Motorists are warned by the California State Automobile Association not to exceed 20 miles per hour in driving from Colma to the cemeteries. This section of the road, according to Manager George S. Grant of the Association's touring bureau, has been declared 20-mile limit territory by the California State Highway Commission. The commission has the power to fix the limit under the state law and has issued the order in view of many recent accidents. Proper signs have been erected. A large number of arrests were made last Sunday.

OUT THIS OUT—IT IS WORTH MONEY

Cut out this slip, enclose with 5c and mail it to Foley & Co., 2835 Sheffield Ave., Chicago, Ill., writing your name and address clearly. You will receive in return a trial package containing Foley's Honey and Tar Compound for coughs, colds and croup; Foley Kidney Pills for pains in sides and back, rheumatism, backache, kidney and bladder ailments; and Foley Cathartic Tablets, a wholesome and thoroughly cleansing cathartic for constipation, biliousness, headaches, and sluggish bowels. Sold Everywhere. Adv.

Davis Addresses McKinley Masons

J. O. Davis, former collector of the port of San Francisco, addressed McKinley Lodge No. 437, F. & A. M., last evening on the subject of taxation. Davis is well informed on this subject and delivered a most interesting lecture. He is president of the Tax Reduction league of California.

Fourth St. Garage
331 Fourth Street
Storage by day, night, week or month. General auto repairing, reboring and general machine work—Oxy-acetylene welding.
Generators overhauled and repaired, ignition and general electrical work. Special prices on Ford work—Towing service—All work guaranteed—tires, tubes and accessories.
Mr. Auto Owner see us for prices
A. L. PEARSON, Prop.
J. R. Beck, Mgr.
PHONE RICH, 906.

You Hit the Bullseye When you say: "Willard Threaded Rubber"
Rubber—the universal insulating material—protects the plates. The threads make the rubber porous.
Gives you more miles of uninterrupted service per dollar.
It lowers your battery cost in the long run because it lasts the life of the battery—no bills for re-insulation.
PIONEER BATTERY CO.
1117 Macdonald Ave.
C. R. Alexander, Prop.
Willard Batteries

Christmas Tip FROM KALLMAN
For the past two days, Kallman has been MARKING DOWN PRICES on his ENTIRE STOCK for his
PRE-CHRISTMAS SALE BEGINNING FRIDAY, NOVEMBER 4
In many cases he has cut the price more than
1-2 OFF
So that you, Mr. Reader, can go to his store and get TWO or more CHRISTMAS PRESENTS for the price of ONE.
These are honest-to-goodness reductions, based on KALLMANN RESPONSIBILITY; reductions that are seldom made in the Jewelry Business.
It will be the biggest JEWELRY SALE ever put on in RICHMOND.
And to help you even more—Kallmann will accept a small deposit, and hold for you any article until Christmas.
Remember—The SALE opens FRIDAY morning at 9 o'clock.
Following is a list showing some of these big price cuts. They are genuine. These big cuts are not SPECIALS or LEADERS. All the cuts in prices are unusual. The whole stock is out for this big
Pre-Christmas Sale

	Price Regular	Price Sale
Alarm Clocks, guaranteed	$ 2.00	$ 1.39
Workingman's Watch, guaranteed	2.00	1.29
Radiolite Thin Model Watch	6.50	4.89
Bread Plates, quadruple plate	3.50	1.98
Sheffield Plate Sandwich Tray	9.00	5.98
Famous Stratford Silverware, 26-piece set; 25-year guarantee	17.50	12.90
Keep-Dry Salt and Pepper Shaker	1.50	.69
Carving Sets—Universal steel	6.50	2.69
Sheffield Fruit Baskets	9.00	6.79
Quadruple Plate Plateaus	6.00	2.90
Rogers Butter Knives	1.00	.65
Sheffield Plate Butter Tubs	2.00	1.19
Ivory Toilet Sets—complete	15.00	9.85
Ivory Traveling Sets	2.50	1.19
Gent's Gold Front Link Buttons	2.00	.98
Gold Filled Waldemar Chains	3.00	1.69
Solid Gold Scarf Pins, values to	3.00	1.98
Baby Rings, values to	2.00	.98
Gent's Solid Gold Stone Rings, val. to	12.50	6.85
Ladies Birthstone Rings, values to	5.00	2.98
Gent's Solid Gold Signet Rings, val to.	10.00	6.85
Waltham and Elgin Watches, val to.	25.00	14.75

Henry Kallman
Jeweler and Optician
925 MACDONALD AVENUE. ELKS BUILDING

SYNOPSIS.

CHAPTER I.—Loitering on the San Francisco water front, John Rainey, newspaper reporter, is accosted by a blind man, a giant in size, who asks Rainey to lead him to the sealing schooner Karluk. The blind man tells Rainey he is an old shipmate of Captain Simms of the Karluk and desires to make his visit a surprise. He asks Rainey to lead him aboard, and Rainey does so. In the cabin they find Captain Simms and a man named Carlsen. Simms recognizes the blind man, calling him Jim Lund. Lund accuses Simms of abandoning him, blind on an ice floe, and denounces him for what he calls his ingratitude. Simms denies the charge, but Lund refuses to be pacified. He declares his intention of accompanying the Karluk on its expedition north, where it is going in quest of a gold field which Lund has discovered. Peggy, Simms' daughter, is aboard, and defends her father. Carlsen, who is a physician, drugs Rainey.

CHAPTER II.—Awaking from his stupor, Rainey finds himself a sea. Carlsen informs him he has been kidnaped because, having learned the object of the expedition, he might have divulged it and frustrated the plans of the voyagers. He offers Rainey a share of the gold, and Rainey, seeing nothing else to be done, declares himself satisfied. Lund gives him a brief account of a former expedition of the Karluk, tells him he distrusts Carlsen, and suggests a "partnership," Rainey to act as Lund's "eyes."

CHAPTER III.—Rainey, having a slight knowledge of seamanship, is made second mate of the vessel. Captain Simms is in exceedingly poor health, and the navigation of the ship is entirely in the hands of Doctor Carlsen. At the latter's suggestion a shooting match is arranged between the "hunters" aboard, the vessel being ostensibly on a sealing expedition. Lund, although blind, demonstrates he can shoot "by sound." The hunters having emptied their revolvers, Carlsen tells them there are no shells on board.

CHAPTER IV.—Watching the pursuit of a whale by its natural enemies, the vessel is mishandled and narrowly escapes disaster. In the confusion the ship's boy, Sandy, is swept overboard. Rainey rescues him, earning his gratitude and incidentally the admiration of Peggy. The captain's illness seems about to have a fatal ending.

CHAPTER V.—Lund mistrusts the hunters and urges Rainey to "pump" Sandy and gain a knowledge of their plans. Sandy tells him Carlsen is creating a feeling that all on board, with the exception of Sandy and the Japanese cook, Tamada, should have an equal share of the gold, which was not the original plan. Rainey and Carlsen quarrel and the latter draws a revolver. Rainey overpowers him. Lund is of opinion that Carlsen is keeping the captain ill and is playing to secure the gold, and incidentally Peggy, for himself. Tamada, evidently a Japanese of education and far above the position of cook on such a vessel as the Karluk, is an unknown quantity.

CHAPTER VI.—An interview Rainey has with Tamada does not throw much light on the position of the Jap, though Rainey is inclined to believe he has no sinister intentions and would prefer to side with Lund and Rainey rather than with Carlsen and the hunters. Lund is doubtful, but tells Rainey he has a trump card in his possession which will enable him to frustrate any sinister plans which Carlsen may have made. They sight land and arrangements are made for a conference to decide on the sharing of the gold, Carlsen, knowing that Lund would insist on Rainey's being present in an advisory capacity to the blind man, invites Rainey to attend

and Rainey vaguely heralded trouble when Captain Simms was at last given to the deep. He felt certain that the hunters under Deming were hatching something but, in the main, his mental prophecy of trouble coming was connected with the girl.

On the border of dreams he was brought back by a strange noise on deck, a rush of feet, many voices, and topping them all, the bellow of Lund, roaring, not for help, but in challenge.

Rainey, half asleep, jumped from his bunk and rushed out of the room. He had no doubt as to what had happened; the hunters had attacked Lund! And, unused to the possession of firearms, still drowsy, he forgot the automatic, intent upon rallying to the cry of the giant. As he made for the companionway, the girl came out her father's room.

"What is it?" she cried.

"Lund—hunters!" Rainey called back as he sped up the stairs. He thought he heard a "wait" from her, but the stamping and yelling were loud in his ears, and he plunged out on deck. As he emerged he saw the stolid face of Hansen at the wheel, his pale blue eyes glancing at the set of his canvas and then taking on a glint that turned amidships.

Lund looked like a bear surrounded by the dog-pack. He stood upright while the six hunters tore and smashed at him. Lund's arms swung like clubs, his great hands plucked at their holds, while he roared volleys of deep-sea, defiant oaths, shaking or striking off a man now and then, who charged back snarlingly to the attack.

Brief though the fight had been when Rainey arrived, there was ample evidence of it. Clothes were torn and faces bloody, and already the men were panting as Lund dragged them here and there, flailing, striking, half-smothered, but always coming up from under, like a rock that emerges from the bursting of a heavy wave.

A hunter lunged out heavily and confidently to meet him as the others got Lund to his knees for a fateful moment, piling on top of him, bludgeoning blows with guttural cries of fancied victory.

Rainey's man struck, and the strength of his arm, backed by his hurling weight, broke down Rainey's guard and left the arm numb. The next instant they were at close quarters, swinging madly, rifs with the one desire to down the other, to maim, to kill. A blow crashed home on Rainey's cheek, sending him back dazed, striking madly, clinching to stop the piston-like smashes of the hunter clutching him, trying to trip him, hammering at the fierce face above him as they both went down and rolled into the scuppers, tearing at each other.

He felt the man's hands at his throat, gradually squeezing out sense and breath and strength, and threw up his knee with all his force. It struck the hunter fairly in the groin, and he heard the man groan with the sudden agony. But he himself was nearly out. The man seemed to fade away for a second, the choking fingers relaxed, and Rainey gulped for air. His eyes seemed strained from bulging from their sockets in that fierce grip, and there was a fog before them through which he could hear the roar of Lund, sounding like a siren blast that told he was still fighting, still confident.

Rainey saw his face, one red mask of blood and hair, with his agate eyes flaring up with the glory of the fight. He roared no longer, saving his breath. One of the men tackling his legs dropped senseless from the buffet he got on the side of his skull, and Lund's kick sent him scudding across the deck, limp, out of the fight that could not last much longer.

All this came as Rainey, still dazed, helped himself by the skylight toward the companion, going as fast as he could to get his gun. If he did not hurry he was certain they would kill Lund. No man could withstand those odds much longer.

Lund killed, it would be his turn next, and the girl would be left at their mercy. The thought spurred him, clearing his throbbing head, jarred by the smashes of his still senseless opponent who would be coming to before long.

Then he saw the girl, standing by the rail, not crouching, as he had somehow

Then He Saw the Girl Standing by the Rail.

expected her to be, shutting out the sight of the fight with trembling hands, but with her face aglow, her eyes shining, watching, as a Roman maid might have watched a gladiatorial combat; thrilled with the spectacle, hands gripping the rail, leaning a little forward. She had no eyes for Rainey, her soul was up in arms, backing Lund. The shine in her eyes was for the strength of his prime manhood, matched against the rest, not as a person, an individual, but as an embodiment of the conquering male.

He got the gun, and he snatched a drink of brandy that ran through his veins like quick fire, revivifying him so that he ran up the ladder and came on deck ready to take a decisive hand.

But he found it no easy matter to risk a shot in that swirling mass. They all seemed to be arm weary. Blows no longer rose and fell. Lund was slowly dragging the dead weight of them all toward the mast. The two men on the deck still lay there. Rainey's opponent was trying to get up, wiping clumsily at the blood on his face, blinded. A man broke loose from the scrimmage, on the opposite side from Rainey, who barely recognized the disheveled figure with the bloody, battered face as Deming. The hunter had managed to get hold of Lund's gun. Rainey's aim was screened by a sudden lunge of the huddle of men. He saw Lund heave, saw his red face bob up, mouth open, roaring once more, saw his leg come up in a tremendous kick that caught Deming's outleveling arm close to the elbow, saw the gleam of the gun as it streaked

(To Be Continued)

Girl Paul Revere Who Gave Forest Fire Warning and Saved Hundreds

Arrangements are being made to honor Miss Violet Hall, fifteen years old, a resident of Varduge Hills, a suburban district of Los Angeles. A great forest fire was about to sweep down the beautiful La Canada Valley. Miss Hall jumped on her pony and in the course of a break-neck ride through the various canyons that were endangered notified the hundreds of residents. She then guided forest ranger A. J. Miller and his men over the smoke beclouded trails to the most advantageous points for checking the flames.

Mrs. Logan Files Suit for Divorce

Suit for divorce was filed in the Superior court at Martinez yesterday by Mrs. Jessie Logan of Richmond against Fred Logan, charging desertion. The complaint states that they were married in 1913, and that Logan deserted her in 1917. The custody of a minor son is sought by the plaintiff. Pierce & Carlson are her attorneys.

A. J. RUEL WILL WED A GIRL IN BOSTON

A. J. Ruel, auditor for the Western States Gas & Electric Company, who is on a visit to his old home in Boston, has sent word to his friends here that he will claim a Boston girl as his bride next Wednesday. The couple will reside in Richmond after a honeymoon.

Germany is the only country which has formally abolished tipping.

NOTICE TO BIDDERS.

Sealed bids will be received by the undersigned, Clerk of the City of Richmond, at his office in the City Hall of Richmond, California, until Monday, November 21, 1921, up to the hour of eight (8) o'clock P. M. of said day, at which time and place all bids will be publicly opened and read, for the construction of the super-structure of a wharf-shed adjoining Municipal Wharf No. 1 of the City of Richmond, all as described in the Plans and Specifications for said work on file in the office of the said Clerk of the City of Richmond.

All bids must be submitted upon proposal sheets furnished with the plans and specifications.

Copies of the Notice to Bidders, Proposal Sheets, Specifications and Plans will be furnished to prospective bidders upon application to the City Engineer of the City of Richmond, at his office in the said city hall.

A deposit of Ten (10) Dollars will be required for each set of Plans and Specifications, which said deposit will be refunded upon the returns of the Plans and Specifications in good order.

Each bid must be accompanied by a certified check, upon a responsible bank, for at least ten (10) per cent of the amount of the total bid.

The Council of the City of Richmond reserves the right to reject any or all bids.

Dated this 1st day of November, 1921.

A. C. FARIS,
Clerk of the City of Richmond.

Publish Nov. 2-3-4.

NOTICE OF SALE OF REAL PROPERTY.

NOTICE IS HEREBY GIVEN that Christina Lambrecht, as the Administratrix of the Estate of Peter C. Lambrecht, deceased, will sell at private sale, for cash, ten per cent thereof to be paid at the time of the sale, and the balance thereof to be paid on confirmation of the sale, the following described real estate or property of the estate of Peter C. Lambrecht, deceased, to-wit:

That certain lot or parcel of land situated in the County of Contra Costa, State of California, described as follows:

Lots numbered Forty-eight (48), Forty-nine (49) and Fifty (50) in Block numbered One (1), as said lots and blocks are designated on that certain map entitled "Coleman-Pullman Tract," and filed in the office of the County Recorder of the County of Contra Costa on the sixth day of February, 1911.

Said sale will be made on or after the 15th day of November, 1921, and bids for the said real estate will be received by me at the office of WEBSTER & LYON in Paso Robles, California, or such bids may be filed in the office of the Clerk of the Superior Court of the County of San Luis Obispo, State of California, in which County the probate of said estate is pending.

DATED this 25th day of October, 1921.

CHRISTINA LAMBRECHT,
As the Administratrix of the Estate of Peter C. Lambrecht, Deceased.

Publish Oct. 29 to Nov. 15.

Woman Fined $20 for Chopping Down Auto Road Sign

Mrs. Noble Heath of Antioch has been convicted and fined $20 for chopping down a California State Automobile road sign. The fine was imposed by Judge Fitzgerald of Pittsburg and marks the beginning of a series of similar prosecutions by the legal department of the association, headed by Director Percy E. Towne.

Annually thousands of dollars are expended by the association in replacing mutilated road signs. Efforts to reduce the number of damaged signs through educational propaganda have failed and the club in co-operation with the county authorities is now determined to vigorously prosecute all cases.

The Association has standing on the roads of Northern California more than 30,000 road signs. It has just completed the work of signing the Victory Highway from San Francisco to Kansas City. That these signs are to be given equal protection is indicated by steps being taken by various counties along the route. Moffat county, Colo., has offered a reward of $25 for information leading to the arrest and conviction of any person mutilating Victory Highway signs. Similar rewards are to be offered by other counties, according to word received by Secretary-Manager D. E. Watkins of the Association.

MISS FUSSELL LEAVES

Miss Helen Fussell, well known Richmond girl, who has been employed in the Standard Oil offices here for some time, left yesterday for Napa to make her home with her parents.

HARDING HAS ENVOY TO GERMANY IN MIND

WASHINGTON, Nov. 3.—The name of Alanson B. Houghton of Corning, N. Y., a member of the House from the Thirty-seventh New York district, was understood to be first in the mind of President Harding as ambassador to Germany after a conference today between the President and Charles D. Hilles, Republican national committeeman for New York.

BERKELEY ROTARIANS VISIT FILTER PLANT

The Berkeley Rotary Club held its weekly meeting Wednesday at the filter plant of the East Bay Water company. The details of filtration operations were explained to the members by engineers of the company.

WAR MOTHERS MEET.

The regular meeting of the War Mothers will be held this afternoon at 2 o'clock in Bank hall. It is expected that the report of the National convention recently held will be read.

Lessons in matrimony have been suggested by a judge, who has to settle many divorce petitions between very youthful married couples.

News items always welcomed by the Record-Herald. Call Richmond 70 any time, day or night.

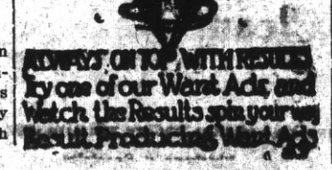

S. F. MARKETS

SAN FRANCISCO, November 3.—Egg prices were off for the greater part of the list at the session today of the San Francisco Wholesale Dairy Produce Exchange. Extras dropped back 1½ cents to 68 cents, extra firsts 2 cents to 65 cents, and extra pullets ½ cent to 53. Extra pullets gained 1 cent to 51, while undersized remained steady at 48. The cheese trading was on a firmer basis. Extra choice butter advanced ½ cent.

Wasps do good by reducing the flies and caterpillars.

Its Purity is Your Security

PASTEURIZED
MILK
from
Eagle Creamery
267 FIFTH ST.—Phone Rich. 708

PRUNES!

Extra Large, 5 Lbs.....75c
Medium Size 5 Lbs.....40c

SPECIAL PRICE BY SACK

BOWEN
1516 Nevin Ave. Phone Rich. 110

This is the Way to Make Every Buy a Bargain

BUY advertised goods. Only good goods fairly priced, can stand the spotlight of publicity.

A merchant or manufacturer would not dare to advertise merchandise that is poor in quality, poor in make or that will not give reasonable wear. The penalty of such tactics is too heavy. No goods—and no business concern—can thrive under the weight of public condemnation.

A merchant places the whole reputation of his business at stake every time he advertises. Naturally enough, he is careful of what he says and when his statement is placed in the newspaper—where everyone in town may read—so that untruth in it will be known to all of his employees and most of his friends—then you may be sure he is doubly careful.

When you buy advertised goods you get a bargain because they must be as advertised.

So it pays you to read advertisements. Advertising protects you.

Read the advertisements in this paper and get the best of the bargain.

CLASSIFIED ADS.

Advertising Rates

The following advertising rates went into effect on the Record Herald September 1, 1920:

First insertion per column-inch, 35 cents.

One inch per month, $5.60.

Reading notices: 10 cents per line first insertion; 5 cents per line for subsequent insertions.

Political advertising per column-inch, 50 cents.

CLASSIFIED RATES
Minimum Charge, 25 cents

2 times ..... 2 cents per word
3 times ..... 3 cents per word
4 times ..... 4 cents per word
5 times ..... 5 cents per word
6 times ..... 6 cents per word
10 times ..... 9 cents per word

New Today

SALE—A number of rebuilt ings at exceedingly low prices. ific Tire Appliance Co. 1413 donald Ave. 11-3-3t

TED—Experienced Salesman, ry and Commission. Married preferred, also local man. J. G. Record-Herald. 11-4-6t

SALE—Singer Sewing machine ood condition. Inquire Baby- 1025 Macdonald Ave.

For Rent

RENT—Large, sunny, two om apartment furnished. 223 st st. 11-3-6t

RENT—2 four room houses, furnished. Apply at 1607 nton Ave. 11-1-3t

RENT—Furnished apartments 432 Eighth Street; telephone 6. 10-26-1mo.

RENT—2 and 3 room furnished apartments. Steam heat hot water. Modern in every pect. Apply on premises 24th Rheem. Telephone Rich. 758, he Richmond Co., 225 Macnald avenue, Telephone Rich. 9-27tf

(Sale or Exchange

SALE—1920 Ford. New Fisk es, one-man top, shock abbers, engine fine condition, 25.00 cash, or can arrange ms. R. O. Clark, Record-Her- 11-2-tf

SALE—Ford Touring car in od condition; a bargain; 1210 sell avenue. 10-30-6t

SALE—Grocery, fruit, cigar and acco store. Well located in hmond. Rent reasonable. Price 50. Well paying business. Am ring—ACT QUICK. Phone 927, H. Sanford, 2221 Macdonald , Richmond. 7-14-tf

Miscellaneous

VATE party going to Los geles, Wednesday or Thursday. n accomodate four. Telephone hmond 1278-W. 11-1-3t

NITURE—Repairing and refinishing. O. H. LONG, 233 22nd St., one 881-J.

et BAYER DO IT" If you want old suit made like new ring up e 25. Cleaning. Men's Repair- or Pressing. Work called for and ered. Mayer's American Clean- Works, 1116 Macdonald Ave.

$10.00 to $50.00 QUICKLY To the Man Who Works tes lowest, no security, best and private terms. What national s do for big business, we do he man or woman who works. H. D. DRAKE Macdonald Avenue Room 1

WOOD WOOD We have wood suitable for GRATES and STOVE USE Meyers Bros. Phon Rich 55-J-11

Wanted

HELP WANTED MALE—Two good live men or women who are influential to talk to friends about securities. Ten good friends worth $100. Address P. O. Box 1151, Richmond, Calif. 10-7-tf

EDUCATED workers for Viavi, Call Mondays, Wednesdays and Fridays from 1 to 5 p.m. Room 1/ Berry Bldg. 9-12-tf

WANT to hear from owner having farm for sale; give particulars and lowest price. JOHN J. BLACK, California cypress, Chippewa Falls, Wisconsin. 10-29-Nov. 5-12

Lost and Found

FOUND—Twin Beds at Carnaman's factory anyone can have by paying $35.00. 328 19th St. Phone 969. 10-18-tf

LOST—Otter fur neck piece on No. 2 car from Oakland to Richmond; reward Phone Piedmont 3022-J.

FOUND—Purse, owner can secure same by proving property and paying for this advertisement. Call at Record-Herald office. 9-29-tf

Real Estate

FOR SALE—6 room house, city sewers, fruit trees, large lot; cheap, must sell, going away; 219 Kelsey street, north Richmond, near Artic Ice plant. 11-3-5t

FOR SALE — 3 lots, 517-23-27 Twentieth street; fully improved, and taxes paid; $2000 per lot. Call at 523 Twentieth street. Owner. 10-29-1mo

FOR SALE——6-room house; lot 50x112½ feet, on Barrett avenue, near 23d St. Price $3500. F. A. MOITOZA, 268 12th St., Richmond. Open evenings. Telephone 1534. Also other bargains.

FOR SALE—Point Richmond Bungalow, five rooms and bath, entirely modern, only one and a half blocks from postoffice on Tunnel Avenue; extra big lot; a snap. Address box "C.A.D." care the Record-Herald. 8-17-tf

SPECIAL
FOR QUICK SALE—I have lots 11 and 12 block 132.; 21, 22 and 23, block 132. 6 lots in all $1050. ACT quick. My client needs money. Street work, sewer, water, everything in. Right here in the old town. W. H. Sanford, 2221 Macdonald. Phone 927. 4-28-tf

FOR SALE

$1,500.00—4-room cottage, one lot, close in for a quick sale, $1,500.00 $500.00 cash, $25 per month.
$2,500.00—5-room modern cottage, one lot; 2 blocks from Macdonald avenue. $500.00 down, balance $25 per month.
$2,900.00—4-room modern cottage, lot 40x120; close in; priced for a quick sale, $500 handles it. Balance like rent; this is an exceptionally good buy.
$2,650.00—5-room modern cottage, lot 100x100, all fenced, chicken houses, garage; A-1 garden soil; has all modern conveniences, concrete sidewalks; 4 short blocks to street car in El Cerrito. This is a genuine bargain. $1,500 handles it; don't fail to see this.
$1000.00—$200.00 cash, 4-room cottage, one lot. With a little repairing could be made a comfortable home.

BARGAINS IN VACANT LOTS. SEE US.
We write fire insurance, workmen's compensation and bonds. We make deeds, mortgages, contracts, etc. Legal papers and Notary work promptly attended to.,

CONN BROTHERS
253 Sixth Street

CLEANERS and Dyers—

HAVE your suit cleaned and pressed at Flacks, 10th and Macdonald avenue. Phone 723. We call and deliver. Prompt service and good work.

No axes to grind, no happening suppressed; get the unbiased news in the Record-Herald.

FRATERNAL CARDS

SONS OF ST. GEORGE—Gladstone Lodge, No. 533. Meets first and third Tuesdays at Moose Hall at 8 o'clock p. m. B. Banner, secy.; R. F. D. Box 147, Richmond. Fred Powell, pres.

ODD FELLOWS—Eclipse Lodge No. 403, I. O. O. F., meets every Monday night in Bank hall, Eighth St. and Macdonald Ave. H. E. Howsman Noble Grand, 723 Tenth St.; J. B. Hunt, recording Secretary. Phone 48-L-1. 3-5-21

WOODMEN OF THE WORLD—Log Cabin Camp No. 637 meets every Monday in W. O. W. Hall, 707 Macdonald avenue. Counsul Commander, C. L. Theis; Clerk, H. L. Springer, 101 Ohio Ave.

CAMP ADMIRAL DEWEY, No. 46—United Spanish War Veterans, meets 1st and 3rd Fridays of each month at City Hall. Visiting comrades cordially welcomed. Chas. H. Hagerdon, commander; W. D. Wood, adjutant, 325 Bissell avenue.

GOLDEN GATE COUNCIL No. 3 Jr. O. U. A. M., meets Wednesday nights at the small hall in Pythian Castle, O. H. Benne, Recording Secretary, P. O. Box 1131, Richmond, Calif.

NATIVE SONS.—Richmond Parlor No.: 217, N. S. G. W.—Meets every Thursday evening in Pulse hall, Sixth and Macdonald. Lewis G. Pinder, Pres.; R. H. Cunningham, Sec., 520 Ohio Street.

KNIGHTS OF PYTHIAS, Richmond Lodge No. 18, meets every Friday night at K. of P. Hall, Fifth St., near Macdonald. Visitors always welcome. C. F. Donnelly, C. C.; F. G. Blackhart, K. of R. & S.

FRATERNAL BROTHERHOOD
Richmond Lodge No. 217 will meet hereafter in Musicians' Hall every Monday night
MARGARET C. ROGERS, Secretary.

Read the Record Herald for the latest authentic news

$3.80
(tax included)
ROUND TRIP TO SACRAMENTO
Every Sunday
The ideal trip to the State Capital via The Scenic Route
SAN FRANCISCO-SACRAMENTO RAILROAD
"Sacramento Short Line"
San Francisco Depot—Key Route Ferry
Oakland Depot—40th & Shafter Ave.
Write for the "Romance of California."

The Richmond & San Rafael Ferry & Transportation Co.
Phones:
San Francisco, Market 880
San Quentin, San Rafael 529-J
Richmond, Richmond 221

SUMMER SCHEDULE

EFFECTIVE MAY 28, 1921.
Daily except (*)
*(Sundays and Holidays only).

Lv. Richmond	Lv. San Quentin
7:00 a. m.	7:45 a. m.
8:30 a. m.	9:15 a. m.
10:00 a. m.	10:45 a. m.
11:30 a. m.	12:15 p. m.
1:00 p. m.	1:45 p. m.
2:30 p. m.	3:15 p. m.
4:00 p. m.	4:45 p. m.
5:30 p. m.	6:15 p. m.
7:00 p. m.	7:45 p. m.
8:30 p. m.	9:15 p. m.
*10:00 p. m.	*10:45 p. m.

ADDITIONAL SERVICE
During periods of heavy traffic on Saturdays, Sundays and holidays and days preceding holidays, two boats will be operated on a 45-MINUTE SCHEDULE

Professional Cards

DR. J. H. SPALDING
Physician and Surgeon
DR. CLARA SPALDING
Women and Children
Telephone Richmond 23
Office 803 Macdonald Ave. Barry Bldg.

H. H. TURLEY
Promoter of Street Improvements
EXPERT ACCOUNTANT
628 Macdonald Ave. Phone Rich. 457

W. W. FRASER, M. D.
Homeopathic Physician & Surgeon
Office 707 Macdonald, Pillow Bld.
Phone 889-W

GROVER E. HILNES
Notary Public
1030 Macdonald Ave.
Office Phone 70
Residence Phone 762

DANIEL BARTON
Attorney at Law
607 Macdonald Ave. Phone 425
Open Evenings

J. E. HODGERS
Attorney at Law
Martinez - - California

BERT CURRY
Undertaker — Embalmer
Parlors, 332 Eleventh Street
Day and Night Phone 429

VIAVI—THE WAY TO HEALTH
Office: Room 10, Berry Bldg.
Hours: Wednesdays, 1:30 to 4 P. M.
M. E. May I. Jaffa, Manager
Phone Fruitvale 2297-J

NOTARY PUBLIC
I make and acknowledge all kinds of legal papers; deeds, mortgages, contracts, leases .etc. Houses to rent, fire insurance.
H. G. STIDHAM
163 Washington Ave.
Office phone 868 Res. phone 920

PHYSICIAN'S SAY COAL IS THE MOST HEALTHFUL FUEL
Food cooked on a coal fire always tastes better.
Fresh coal is now arriving from the mines in large quantities. The quality is better than it will be later in the season.
BUY at least a part of your winter's supply NOW and save money.
G. J. LAMBRECHT
Phone 1058
2238 Macdonald Avenue

WATKINS SUPREME PRODUCTS
From Laboratory to Consumer
Coffee, 40c lb.; Vanilla, 50c
Lemon, 55c; Pepper, 60c lb.;
Highest Grade Toilet Soaps, Face Powders and Creams.
H. A. STAHL
2217 Garvin Ave., Phone 1397-J

No axes to grind, no happening suppressed; get the unbiased news in the Record-Herald.

Garages

YOU CAN AFFORD A FORD BY THE COZZENS PLAN—
Cozzens' easy payment plan makes it possible for any reliable person to own a Ford.
"Cozzens ORIGINAL Ford Service" delivers to you a Ford in the perfect condition Henry Ford intended it to be in.
Let us show you how you can afford a Ford.
"Your Oakland Cousins"
R. H. COZZENS
Authorized Ford Dealer
4800 San Pablo Ave. Pied. 416

COREY'S GARAGE
For Service
SAN PABLO and CYPRESS AVE., EL CERRITO
Ford
SALES & SERVICE
LET US TAKE YOUR ORDER FOR THAT NEW FORD AND FIND OUT WHAT OUR SERVICE MEANS
Telephone Berkeley 9403-R3-

Seventh Street
Garage and Machine Shop
822 Seventh St. ....
R. DIVERS, G. Orlo
H. Postman, Props.
AUTO REPAIRING
Welding, Battery Recharging, Ignition Work, Towing Service
Full Line of Tires and Accessories
Open till 9 p. m.
Phone, Rich. 841

San Pablo Garage
Phone Richmond 658J
AUTHORIZED FORD AGENT
Parts and Service
M. G. MOITOZA
SAN PABLO

Kuudson Auto Top Company
AUTOMOBILE TRIMMING
TOPS RECOVERED
SEAT COVERS
2523 Broadway
Oakland, Calif.
ESTIMATES CHEERFULLY GIVEN

RICHMOND CONSERVATORY OF MUSIC
Telephone Richmond 1102-J
Saturday July 9th. Enlarged Lessons will be resumed on teaching staff. Specialty. Students trained for the profession
906 Macdonald avenue
Prin. Aurora Thompson, A. G. S
Prin. Aurora Thompson, A. G. S. M.
as teachers or performers. Diplomas awarded.

The C. O. D. CLEANERS AND DYERS of Ladies' and Gents' Fine Garments
Hats Cleaned and Blocked a Specialty. There is nothing in our line impossible.
Try us for good work and quick Service
Main office, 11 Park Place. Phone Richmond 683. We call and Deliver.

Harvey's Transfer
Office Phone Richmond 1074.
Res. Phone Rich. 1204-J.
Residence, 648 17th Street
EXPRESS AND BAGGAGE, CITY AND COUNTRY MOVING
1008 MACDONALD AVENUE, Richmond, California

P. F FLOOD
Painting Paperhanging
Tinting Decorating
Paints, Oils and Wall Paper
Estimates Furnished
240 Seventh St.. Richmond, Cal.
Telephone Richmond 654

THESE PAINTERS CARRY LIABILITY INSURANCE
SEE KNOTT
SHERWIN-WILLIAMS PAINTS
STAINS AND VARNISHES
All Grades of Wall Paper
Painting and Paper-Hanging
819 North Seventh street
All Work Guaranteed

Wilson & Kratzer
Mortuary Chapel
BISSELL AVENUE AT SEVENTH
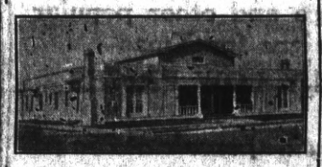
AN IDEAL FUNERAL HOME
Lad. Attendant
Ambulance used exclusively for sick and injured.
TEPEPHONE RICHMOND 1-1-3

RICHMOND SANITARY PLUMBING CO.,
PLUMBING & HEATING
Service That Satisfies
AT REASONABLE PRICES
309 23rd St., Phone Rich. 1560

$10 ON EVERY $100
on a certain high grade preferred stock.
Write for bank references, financial statement, etc.
J. E. THOMPSON & CO., Inc.
126 Liberty St. New York

GERALDINE YOUD
Graduate Chiropractor
Rooms 1, 2 and 3, Pulse Building
Office Hours: 9 to 12 and 2 to 5.
Evenings, 6:00 to 7:00
TELEPHONE RICHMOND 549

POULTRY RAISERS ATTENTION
Full line of Poultry Supplies.
Coulson's Petaluma Poultry foods.
Scratch feed and egg mashes.
SUNSET FEED STORE
Phone R. 982 1316 Macdonald Ave.

MATTRESS
Renovating—Repairing
Save 25 per cent on new lines of Mattresses, Springs and Couches
RICHMOND MATTRESS CO.
164 10th St. Phone 1571.

PHONE FOR APPOINTMENT
Anglo-Danish Baths
FOR RHEUMATISM
Electric, Tub and Cabinet Baths
MASSAGE AND ELECTRICAL TREATMENTS
Phone Kearney 4287—68 Post St
San Francisco

Suffered Thirty Years With Running Sore on Foot

Oakland, August 20, 1921.
"This is to certify that I suffered from a running sore on my foot for thirty years. At times, the pain was so severe that I could not stand. All those years I tried doctor's prescriptions, patent medicines and everything else I heard of without result. Finally I came down to Oakland and went to the FONG WAN HERB SPECIALISTS, who found the trouble due to the impurity of my blood. After drinking his medicine for three months, I was completely cured. This was a year ago, and my foot is in perfect condition. I am feeling splendid and give this letter in gratitude.
(Signed) "MRS. A. M. STOKES,
"1096 59th St., Oakland.
"Permanent address, care G. P. Oil Co., Div. 2, Lost Hills, Kern county, California.

Fong Wan Herb Co
Herbs Prepared for Each Ailment
CONSULTATION FREE
548 Eighth Street, Cor. Clay
OAKLAND, CAL., Phone OAK. 3667

AILMENTS
of all kinds respond to the famous Chinese Herbs. Many stubborn cases have been successfully treated by us and we have many testimonials of former patients verifying this statement. Why not investigate fully if you are ill. No cost for consultation.
CHAN AND KONG
891 Clay Street, Cor. Ninth.
Phone Oakland 9349—Oakland, Calif.

Dr. Wong Him Herb Co, Inc.
Office Hours: 10 a.m to 12 m.—2 to 6 and 7 to 8 p.m.
Service That Satisfies
1701 Webster St.—Oakland, Cal.
PHONE: Lakeside 429

C. T. LIT HERB CO.
All diseases can be relieved by herbs. Consultation Free.
715 Washington st. Oakland

IS YEARS IN OAKLAND
I do all your work personally. I have no operators.
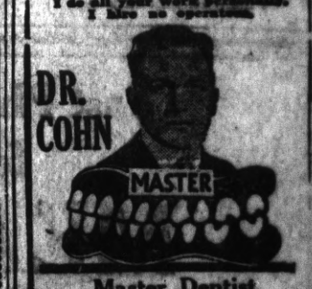

Master Dentist
Prices back to Normal. A Glance at these Prices will convince you.
$15 set of teeth.....$ 7.50
$30 set of teeth 15.00
$50 set of teeth 25.00
$10 crown & bdge. wk. 22k. 4.00
$12.50 crown & bdge. wk., 22k rein 5.00
$5 gold fillings & inlays $1.00 up
$2 silver & cement fillings 50c
Painless Extraction $1.00
Extraction and filling free with other work. Lifetime Guarantee with all work. Examinations Free. Hours, 9 a. m. to 8 p. m. Sundays, 10 to 12 a. m. Phone Oakland, 7217.
1027 BROADWAY, Corner 11th

Dollars Spent With Our Advertisers
Buy Good Goods Right

RICHMOND RECORD HERALD
A RICHMOND PAPER FOR RICHMOND PEOPLE

Our Morning Ads. Point the Way to
Save Dollars Today

Point Happenings

Plant C. O. D. Cleaners Being Increased.

Increase of business has necessitated several additions to the plant of the C. O. D. Drycleaning establishment on Park Place. M. Slosilo reports that he has installed a new dust wheel, washer and spotting table all operated by electricity. He built an extension out at the back of his establishment to house them.

Mississippi Man Will Come West.

G. P. L. Clinton, of Nevada City, Miss., brother of D. H. Clinton of this city, has sold his ranch there and will shortly visit California with his wife with the intention of settling here. They will first of all visit relatives at Modesto prior to looking around for a location.

Mr. and Mrs. R. G. Lee are enjoying a fishing and hunting trip in the Russian River territory. They write enthusiastically of the beauty of Bohemian Grove. Mrs. Lee reports a successful angling expedition and the catching of a fish three inches in length.

Luncheon Guest.

Mrs. T. H. Roberts of Oakland was a luncheon guest of Mrs. W. S. McRacken, 138 Crest avenue, yesterday.

On Sick List.

J. H. Gibbs, 223 Castro street, has been indisposed for several days and unable to get out.

To Entertain Today.

Mrs. M. Slosilo will entertain Mesdames H. E. Russell, W. Ramage and W. R. Huston today.

You Are the Judge

Fill Out Your Questionnaire Sent You By
THE BETTER BUSINESS LEAGUE
and Mail in Today

Autos For Children in
Hudson, Buick, Dodge and other popular makes and designs for Xmas
AT EXCEEDINGLY LOW PRICES

New arrivals of yard wide percale at 25c yd
Comfort Challis, yd. wide.....20c

The Fair
C. C. OLNEY
781 Macdonald Avenue Phone Richmond 611

TYPEWRITERS
NEW "UNDERWOODS" and "ROYALS"
Very Cheap. Terms
All Makes Used Machines $10 up.
Ribbons, Carbons, Brushes, Repairing, Renting, Etc.
OFFICE SUPPLIES, APPLIANCES, STATIONERY
We Sell Everything
PUBLIC STENOGRAPHY, MIMEOGRAPHING, TYPEWRITING
Office Supply & Typewriter Company
J. A. DEADRICH, Mgr.
460 Dimm Ave., Richmond Phone Richmond 240
63 Bacon Bldg., Oakland Phone Lakeside 758

Just Phone Us
for
MEATS
OUR PRICES ARE RIGHT
LET US SERVE YOU
Richmond Market
"Where You Do Better"
Central Market
510 Macdonald 1126 Macdonald
Phone Rich. 23—O. R. LUDWIG, Inc.—Phone Rich. 446

Bazaar Plans of Pythian Sisters Are Now Complete

Final arrangements have been completed by Contra Costa Temple, Pythian Sisters, for the bazaar which they hold on Saturday. The articles to be sold are on display in the windows of the Big Store, where they are attracting much attention.

The booths will be in charge of the following persons: Fancy booth, Mrs. Anna Bowyer; apron booth, Mrs. Bertha Bagnall; variety booth, Mrs. Kate McVicker; candy booth, Mrs. Sue Moore; novelty booth, Miss Ione Reer; fish pond Mrs. Mary Smith; refreshment booth, Mrs. Barbara Opman.

The day will wind up with a dance in the evening which has been arranged by a number of Knights of Pythias, headed by G. G. Combs. Both bazaar and dance will take place at Pythian Castle.

Lunch Room Business Growing.

Mrs. A. B. Andrews and her partner, George Bender, state that the lunch room they opened under the name of the Palace Dairy Lunch, 17 Park Place, meets a need of the community for just such an eating place as business grows daily. They specialize on light lunches and dairy products.

Visit San Francisco.

H. G. Stidham spent the day yesterday in San Francisco.

To Sing at Fruitvale.

Mrs. M. Slosilo will sing tonight at a reunion of three parlors of Native Sons at Fruitvale. Little Marie Kinney of Stege will give a recitation.

Visiting Relatives.

I. D. Owens, 422 Washington street, has his sister, Mrs. N. I. Fisher, and husband of Woodland, visiting him.

Spending Week-End.

The Misses Althea Townsend and Vera Childs are spending the week end with Mrs. George Middleton.

Ladies' Aid Meeting.

Next Wednesday afternoon the Ladies' Aid of the Baptist church will meet at the home of Mrs. A. C. Bly at 109 Nelson street. The same afternoon at the Bly home there will be a meeting of the Point W. C. T. U.

Creed Tells About World Conditions

(Continued from Page 1)

the influence of the military and political party.

"Another great question of the day is the cost of the government. We are all responsible because of our indifference and we cannot afford to be indifferent for the sake of future generations. We cannot afford to dip into the cheese of national savings for unproductive expenditures. It cost over three hundred and eighty-five millions last year to govern this country, or more than a million dollars a day. Our end will be the end of Rome if we do not wake up.

"President Harding made a momentous utterance when he said 'We need less government in business and more business in government.'

"He quoted the shipping board as an example of governmental management, and stated that out of nine thousand voyages only three thousand could be accounted for. That one hundred million dollars had been voted for expenses for 1920 and that three hundred and eighty-five million had been drawn out at the end of the year, and no one could be held responsible for there was no centralization of power and responsibility.

Government in business has been voted down all over the East, yet there was an initiative petition in the State of California to plunge the state of California into the hydro-electric business. Secondly, an appropriation to pay principal and interest on bonds and the taxing officers are directed to levy taxes to get the money. That is, the wealth of the taxpayers of the state is underwritten. Thirdly, a power board of five is to be appointed by the government with power to hire as many men as they want and to fix their salaries. That this would give authority beyond the power of the legislature to control.

Referring to the good work of the railroad commission Mr. Creed said that one billion dollars had come into the business of the public utilities of the state during its operation. The records of the Railroad Commission showed it.

"People have been invited in to develop the state and then you bring in the government into competition. We will be recognized as reactionary and against the preservation of those conditions that have made American business men the most self-reliant in the world.

"Let business deserve the co-operation and friendly counsel and recognition of the government if necessary, but let the government stick to its business of government and make a thoroughly decent success of that before it takes on other duties than those now laid upon it."

Mr. Creed resumed his seat amidst great applause.

Ere the meeting adjourned a delegation from the American Legion, led by Al Browning, announced that November 11 had been set aside as Armistice day and asked that the business men of Richmond recognize it this year by closing from 10 to 1 o'clock.

During the banquet which preceded the business of the evening, selections were rendered by an orchestra under the leadership of D. J. Shaw and members of the Business Men's Association interpolated songs and recitations during the course of the evening.

WHIST PARTY TONIGHT

This evening at St. Marks hall the K. W. Whist club will entertain with a whist party. A merchandise order of $5 will be given for every third table.

Subscribe for the Record-Herald.

Supreme
in taste flavor & aroma
Caswell's
NATIONAL CREST
Coffee
1,800,000 cups were served at the PANAMA-PACIFIC International EXPOSITION.

Telephone 671-W

8,000 OIL WORKERS ARE NOW APPLYING FOR PLACES

BAKERSFIELD, Nov. 3.—Union oil workers who have been on strike in the Kern and Fresno fields for the last seven weeks began returning to work today, following the action of their unions in voting almost unanimously to return upon the request of Secretary of Labor Davis.

Throughout the whole oil territory men who have been patroling the roads and camping in the mountain passes as members of the strikers' law and order committees were applying.

Men returning for work at their former positions were presented with individual application blanks to be filled out and passed on by the companies. On an Associated Oil Company lease in the Kern River field, where forty men were employed before the strike and where twenty men remained on the payroll and lived at company quarters during the strike, only the latter twenty men will be engaged to operate the property, the local producers' committee said. A member of the committee estimated that 50 per cent of the men who went on strike would be re-employed in the fields.

The termination of the strike is conditional upon the future attitude of the oil operators, union leaders said.

About 8,000 men have been involved in the strike. In a recent statement the Oil Producers' Association said that considerably less than this number would be needed when operations were resumed. They have promised no discrimination against union men, however.

The District Council of Oil Workers today sent the following telegram announcing the end of the strike to Secretary Davis at Washington:

In accordance with your request, the District Council of Oil Workers of the state of California, submitted your telegram requesting that the existing strike be called off without prejudice.

The result is that the members in every district of the strike zone to whom the telegram was read agreed to comply with the request of government and immediately return to work in the interest of industrial peace and the preservation of business interests in our various oil communities, and to save the oil structure from further damage from water, and in the interest of public good. We thank you for your good offices and the interest you have shown, and we sincerely hope you will find the owners of the oil industry of this state as ready to comply with the request of government as we, the workers.

News dispatches from Washington today stated that Secretary Davis had sent an immediate reply to the oil workers expressing appreciation on behalf of the government for their vote.

The secretary at the same time sent M. H. Whittier, president of the California Oil Producers' Association, a message notifying him of the union's action and requesting that it be accepted by the employers.

"I am hopeful that work will now be resumed with the least possible disturbance to establish rules and working regulations," Davis said in his message to the employers.

The first modern battleship to cost over $5,000,000 was the British ship Inflexible, launched in 1881.

PACIFIC GAS AND ELECTRIC COMPANY

20th Consecutive Quarterly Dividend on First Preferred Stock

THE regular dividend, for the three months ending October 31st, 1921, of $1.50 per share, upon the full-paid First Preferred Capital Stock of the Company will be paid on November 15th, 1921, to shareholders of record at the end of the quarterly period. Checks will be mailed in time to reach stockholders on the date they are payable.

A. F. HOCKENBEAMER,
Vice-President and Treasurer.
San Francisco, California.

SHE KNOWS AFTER 20 YEARS

A cold, even when it has developed a hacking cough, difficult breathing, sleepless nights, raw throat and sore lungs,—even then a cold yields quickly to Foley's Honey and Tar. Mrs. Milton Waite, Box 22, Amalia, Mich., writes: "I have used FFoley's Honey and Tar for the past 20 years and find there is no other cough or croup remedy like it. You may use my name." It gets right at the seat of trouble. Children like it. Sold Everywhere. Adv.

Teeth as low as $7—Best Set $15. Best set, none better, no matter how much you pay, including your choice of best plate material (metal excepted). Guaranteed 10 years, $15.
MY EXTREMELY LOW PRICES
Teeth as low as.....$7.00
Best of Teeth (other set).....$7.00
Gold Crowns (22 karat).....$3.00
Bridge work (22 karat).....$3.00
Porcelain Crowns.....$4.00
Gold Fillings.....$1.00 up
Gold Inlays.....$1.00 up
Synthetic Porcelain Fillings..$1 up
Silver Fillings.....50c up
Cement Fillings.....50c up
Teeth extracted (painless).....$1.00
No charge for Painless Extractions and Cleaning when other work is contracted for.
Old gold is valuable. I pay cash or allow you full value for it on dental work—NOT A DENTAL PARLOR: A PRIVATE high-class up-to-date, SANITARY dental office with sterilized instruments and gentlemanly operators whom you will not be ashamed to recommend to your friends.
EXAMINATION FREE.
DR. W. F. MEYER
1535 San Pablo Avenue, Oakland
Phone Lakeside 1521
Hours 8:30 to 4—Sunday 9 to 12

Civic Center Club Pushing Plans for A New Clubhouse

The plans of the Civic Center club to hold a bazaar on November 8 are the first step in a definitely formulated program to raise funds to finance the construction of a club house within the next year, it was announced yesterday by club officials.

The bazaar, which will be held at the offices of the Contra Costa Realty company, on Macdonald between ninth and Tenth streets, will offer a wide assortment of goods, including home-cooked foods, aprons, house dresses and other articles.

Mrs. A. K. Cole heads the committee in charge of the bazaar, and is being assisted by Mrs. Ivy Donnelly, Mrs. Charles F. Donnelly, Mrs. John Gerlach, Mrs. Bryant, Mrs. G. E. Milnes, Mrs. Silva, Miss Delphina Byrone, Mrs. Preston Rosier, and others. Mrs. Charles F. Donnelly will be in charge of the food booth, Mrs. Ivy Donnelly the fancywork booth and Mrs. Gerlach the apron and house dress booth.

The women of the club are seeking donations for the bazaar or directly toward the proposed club house from all residents and property owners living east of the Southern Pacific. Donations may be left with Mrs. Cole, Mrs. Donnelly or at the offices of the Contra Costa Realty company on the day of the bazaar.

The club is growing rapidly and is now one of the most active of women's organizations in the city. It now has a large membership, numbering many women of the East Side. Five new members were taken in at the meeting of the club this week: Mrs. Frealon Ribbins, Mrs. Norman Anderson, Mrs. Ross Calfee, Mrs. Burke Calfee and Mrs. R. L. Cole.

Big Shipment of Apples Reported

WATSONVILLE, No. 3.—Apple shipments from this city for the month of October totaled 880 cars, an even 200 more than for the corresponding month last year. Of the number 639 were to points within the state and 241 interstate. The season's shipments aggregate 1927 cars, 1294 local and 633 interstate. Last lear the total apple shipments were 2876 cars. Estimates for the 1921 crop are a little more than 3000 cars. With approximately 2000 cars shipped and 400 cars in local cold storage there remains to be handled about 600 cars before the close of the season.

Music Specials

100 Player Rolls.....5 for $1.00
100 Pathe Records.....3 for $1.00
200 Emerson Double Disc Records.....5 for $1.00
1 large $175 Phonograph and 10 Records.....$65.00
1 Victor (no records).....$15.00
New Music, 3 sheets and 4 old.....$1.00

EXTRA SPECIAL—Music Rolls, only 10 on sale. Come early. Regular $1.75 and $2.25; buy for Xmas, now at each.....$1.00

La Selle Music Co.
913 Macdonald.

For the chill of the evening

With clean-burning Pearl Oil in your oil heater you can make the children's evening play-hour warm and comfortable. And you can carry this comfortable warmth from play-room to bedroom or wherever you want it. There is no trouble—no dirt or ashes.

Pearl Oil is most economical because it burns without waste. Every drop delivers comfortable warmth. It is refined and re-refined by our special process. That is your guarantee that it gives best results always.

Sold in bulk by dealers everywhere. Order by name—Pearl Oil.

STANDARD OIL COMPANY
(California)

PEARL OIL
KEROSENE
HEAT AND LIGHT